



CS1320

***Creating Modern Web and
Mobile Applications***

Lecture 17

Elevator Talks

Professional Learning Unit Educator Portal



Q Recherche De Pharmacies



Pharmacie Askia

- 🕒 Open 10:30am to 5:00pm,
- 📍 G4P7+3P Niamey, Niger
- ☎️ +227 88 13 89 75



Pharmacie Chateau 8

- 🕒 Open 10:30am to 5:00pm,
- 📍 G4P7+3P Niamey, Niger
- ☎️ +227 88 13 89 75

Q Recherche De Pharmacies

Q



Pharmacie Askia

- 🕒 Open 10:30am to 5:00pm,
- 📍 G4P7+3P Niamey, Niger
- ☎️ +227 88 13 89 75

Travel Product Plan

Problem & User Pain Points



- ◆ **Tedious** and **dull** to make a hard copy of a travel plan which does not give you much flexibility to edit anytime.



- ◆ **Inconvenient** to refer to different apps to get information on your hotel booking, restaurant reservations, activities, events, and your own calendar.

Solution & User Workflow

1. **login and select travel dates, location,& preference**
2. **see a list of recommended activities**
3. **drag and drop activity into their planner**
4. **edit, delete, and add activity from planner**
5. **download the travel plan as a pdf/jpg to share with anybody**

Alpert Medical School White Coat Pocket Guide

Guide

The screenshot displays the 'White Coat Pocket Guide' mobile application interface. It is divided into three main sections:

- Home:** Features the title 'White Coat Pocket Guide' and a description: 'The White Coat Pocket Guide aims to inform providers about the essentials of navigating community resources and social services.' Below this is a question: 'What resources are you looking for today? (Select at least one)'. There are nine filter buttons: Healthcare, Mental Health, Substance Use, IPV, Immigration, Housing, Lifestyle, and LGBTQ+. The 'Immigration' button is selected and highlighted in blue.
- Filters:** A section titled 'Select Other Relevant Information' containing three categories of services:
 - Essential Services:** Acute Stabilization, Legal Support, Social Services Support, Free, Prescription, Therapy.
 - Specialized Services:** Dentistry, Eye Care, Tobacco, Human Trafficking, Sexual Assault/Abuse, Domestic Violence.
- Patient Needs:** A section titled 'Patient Needs' containing two rows of filters:
 - Row 1:** Uninsured, Spanish, Low Income.
 - Row 2:** Elderly, Disabled, Refugee.
- Preferred Features:** A section titled 'Preferred Features' containing two rows of filters:
 - Row 1:** Women Only, LGBTQ Friendly, 24/7.
 - Row 2:** Mandatory Reporting, Pediatrics, One More?.

A blue button labeled 'See Results' is located at the bottom of the 'Preferred Features' section.

Goal:

Creating a mobile application that incorporates the searching mechanism of the website application

Additional Features:

1. An administrator login
2. A database that could count the selecting frequency of filters

Others:

1. Basic accessibility

Group members: Yadi Yue, Yuqi Chai, Zhiyu Wang, Yiming Li

9:41



Welcome to



Building Better Bike Routes

CONTINUE WITH:

EMAIL

GOOGLE

FACEBOOK

9:41



Rate Safety

123 -129 Peach Street Providence RI

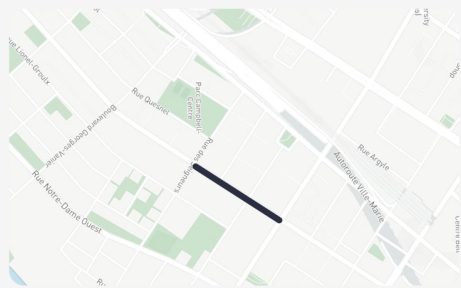

Tell Us More



Scenic



Map Problem



Rough Road



Road Closed



Narrow Shoulder



Hazard

DONE

9:41



- Start
- My Location +
- Destination
- Ice Cream Shop x

Unsafe

Safe

Our Rating: **Safe**

This route is mostly safe. Just watch out for the pothole on 1st Street!

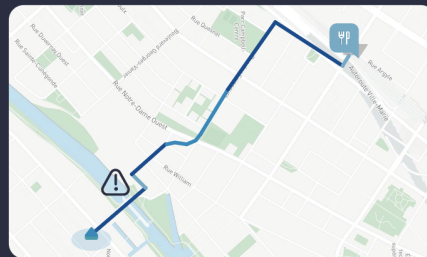

Est. Time
11 min



Elevation Gain - Loss
76 ft 52 ft



Distance
1.9 mi



Bike Type



Elevation & Grade



Scenic/Direct

GO THERE

9:41



Finished Ride!



Please contribute to our community by providing details on your ride.



Point of Interest



Map Problem



Pot Hole



Road Block



Narrow Shoulder



Hazard

DONE

SAVE



Artist

Interview Site



Dormy



Tron Tournament GameRunner



The Hidden Power in Period Planning



Brown CS Pathways

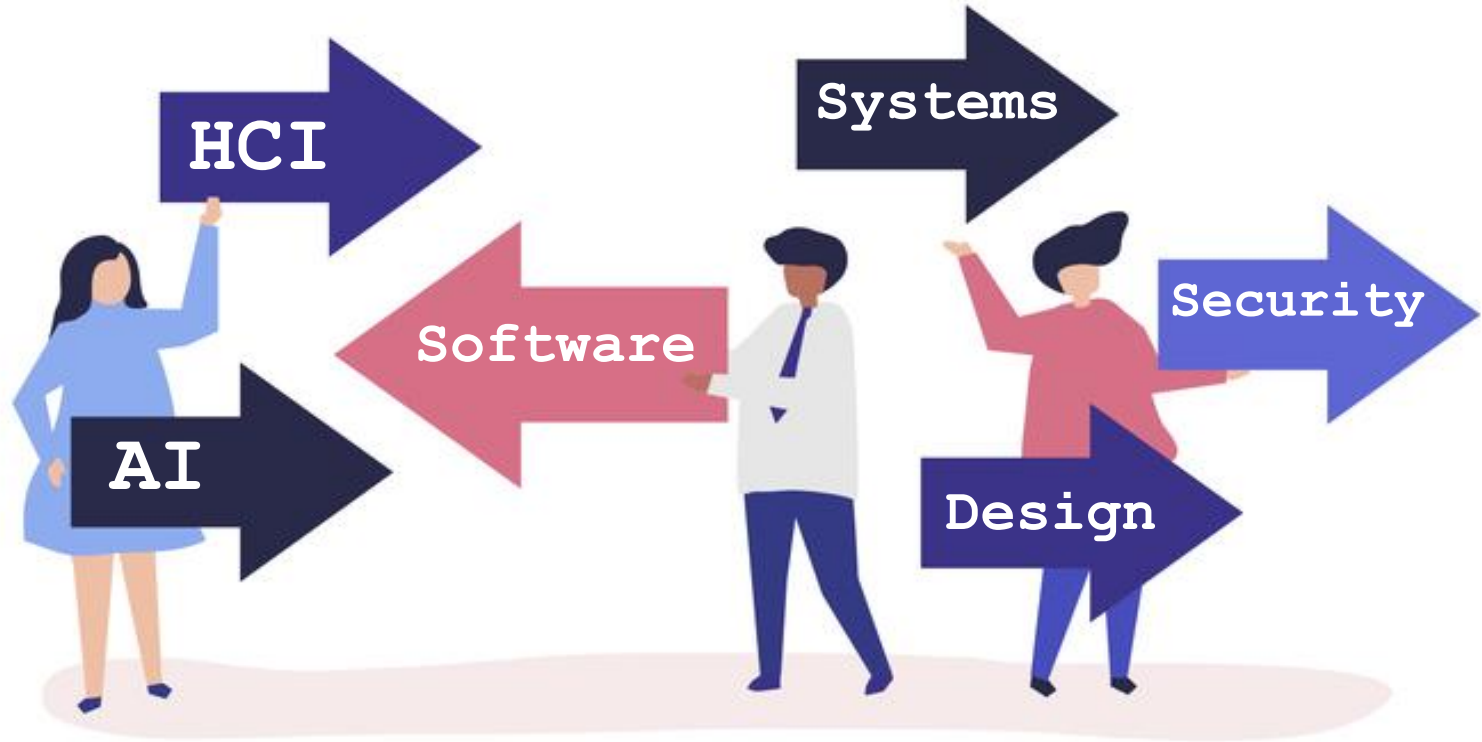

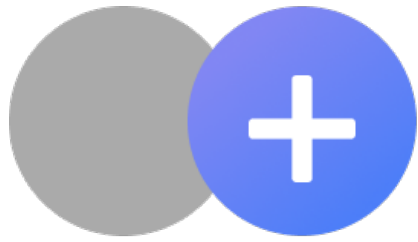

Intus care

Provider Portal

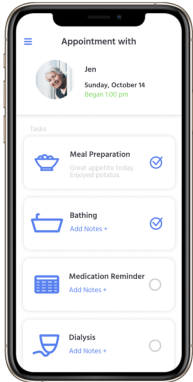

- 🕒 Time Tracking
- 📍 GPS History
- 📄 Digital Care Plan
- 👉 Simple UI

OPTIMIZED CAREGIVER EXPERIENCE.



Caregivers Patients Log out



← Back

John Doe
email address
phone number



Upcoming Appointments

Past Appointments

Patient Acuity Tool

Patient Acuity Tool

Category 1- Active or Chronic Disease

Questions

Category 2- Behavioral Health Conditions

Questions

Category 3- Social Determinants

Questions

Category 4- Utilization Risk

Questions

Category 5- Care Management Risk

Questions

Patient Score

Disagreed Components

Submit



Brown Landlord Review





IMma Play



Financial Investment Helper



Public Art at Brown



Deep Reading Web App



Almanac (by Ubica)



Who Owes Who (WOW)





Know Thyself



Project Deadlines

- User feedback report (past due)
- Design presentation to your TA (next week)
 - Initial sketches of your design
 - Based on user feedback (2nd round)
- User Interface Design hand-in (3/15)
 - 3 different designs for your application
- Poster Session (3rd Floor CIT, 3/18, 3/20)
 - Show your designs and other ideas

Next Time

- More Elevator Talks